Emergency medical support: 104/ 9745697456

Apthamitra Helpline: 14410

https://covid19.karnataka.gov.in/
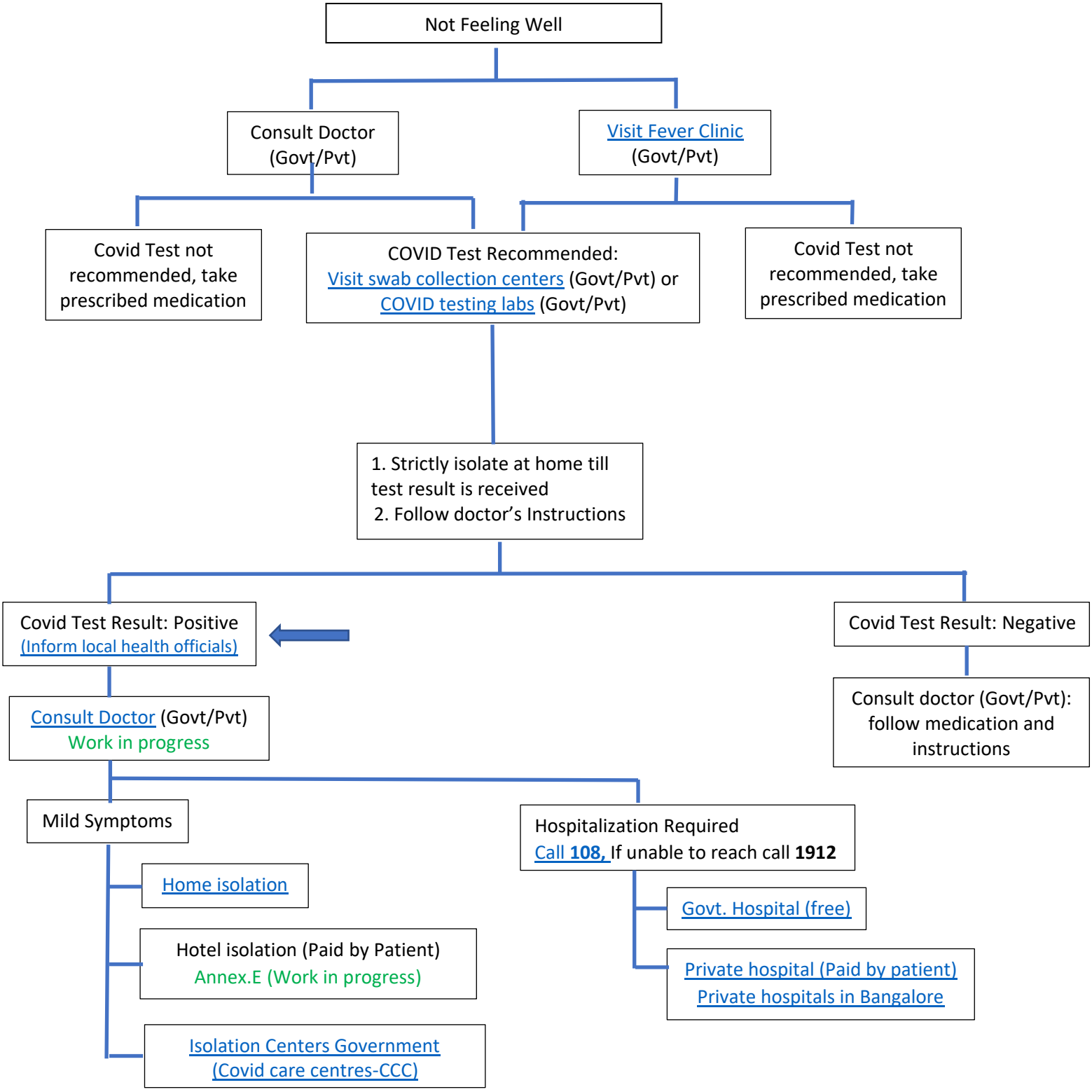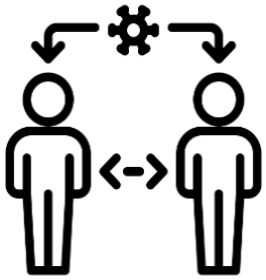
Covid Flow Chart